

PLAT OF SURVEY

BEING A PARCEL OF LAND SITUATED IN THE NORTHWEST QUARTER OF SECTION 15, TOWN 7 NORTH, RANGE 2 EAST, SUPERIOR TOWNSHIP, WILLIAMS COUNTY, OHIO. LOCATED WITHIN THE NORTH AND EAST OF THE FIRST PRINCIPAL MERIDIAN OF THE ORIGINAL LAND SUBDIVISIONS OF OHIO.

SURVEYED FOR: CHARLES HAINES

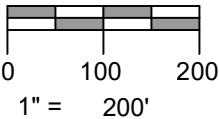

OWNERSHIP TABLE

- COLIN E BARLOW
DEED 346 PAGE 40
- ANDREW D AND LOUIS D GRABER J/S
DEED BOOK VOL. 349 PG. 4614

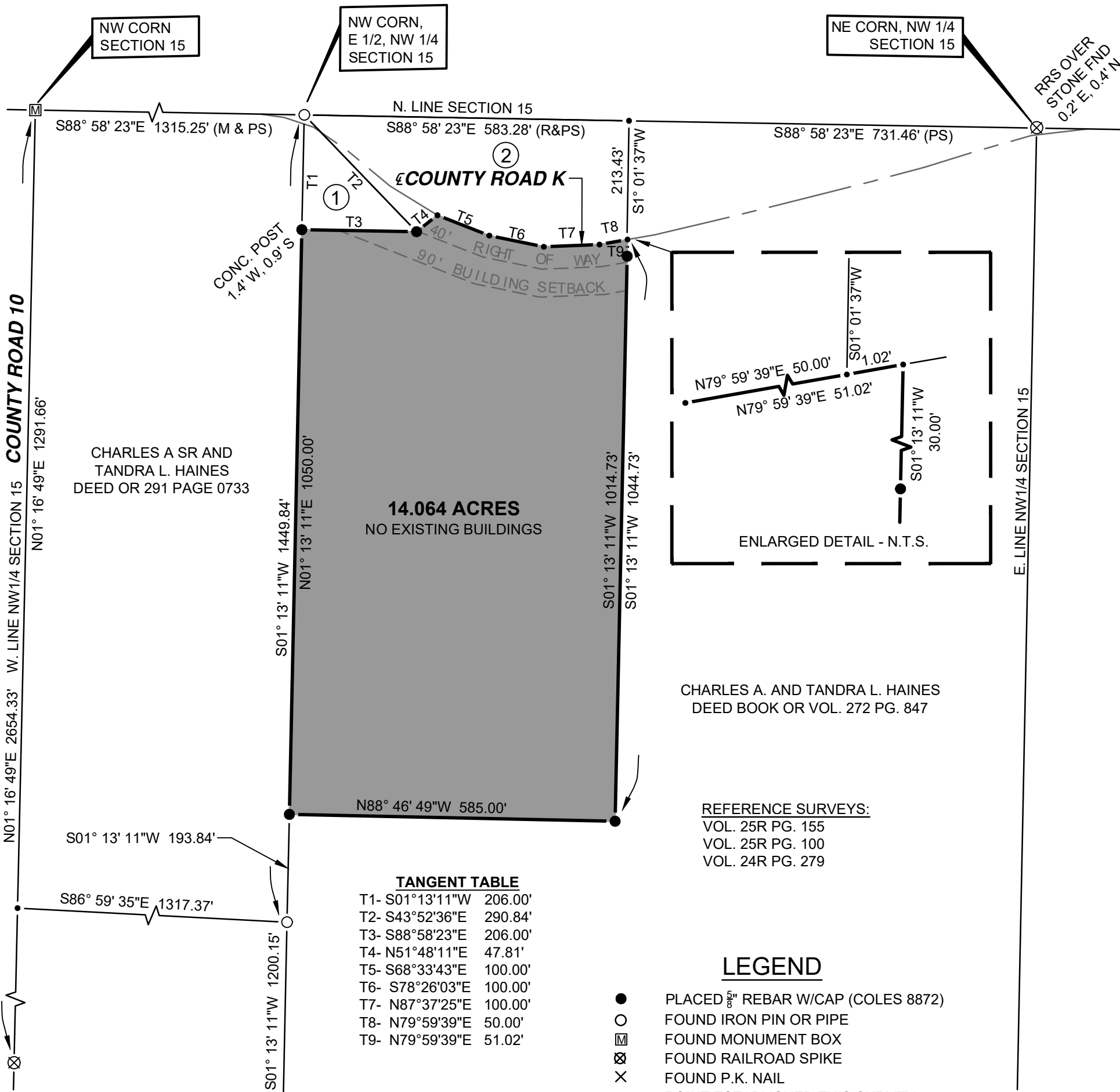

I HEREBY CERTIFY THAT I HAVE SURVEYED THE PREMISES SHOWN ON THE PLAT ABOVE. ALL DIMENSIONS ARE SHOWN IN FEET AND DECIMALS THEREOF. SINCE THIS SURVEY DOES NOT INCLUDE A TITLE SEARCH, THERE COULD BE EASEMENTS OR OTHER ENCUMBRANCES UPON THE LAND WHICH ARE NOT SHOWN ON THIS SURVEY PLAT. IF THESE ARE REQUIRED, PLEASE FURNISH THE NECESSARY INFORMATION. THE BEARINGS SHOWN ON THE PLAT ABOVE ARE BASED ON STATE PLANE COORDINATES, SPC83, ZONE-OHIO NORTH. THIS SURVEY HAS BEEN RECORDED IN VOL. **28R** PAGE **570** OF THE WILLIAMS COUNTY SURVEY RECORDS.

Seth A. Coles

SETH A. COLES
REGISTERED SURVEYOR NO. 8872

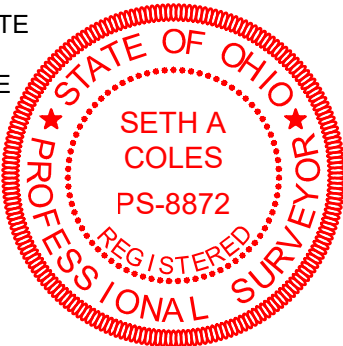

JOB NO: 25-031

DATE: 07-22-2025



2312 County Road 2L
Edon, OH 43518
(419) 633-2975
ontargetengr.com